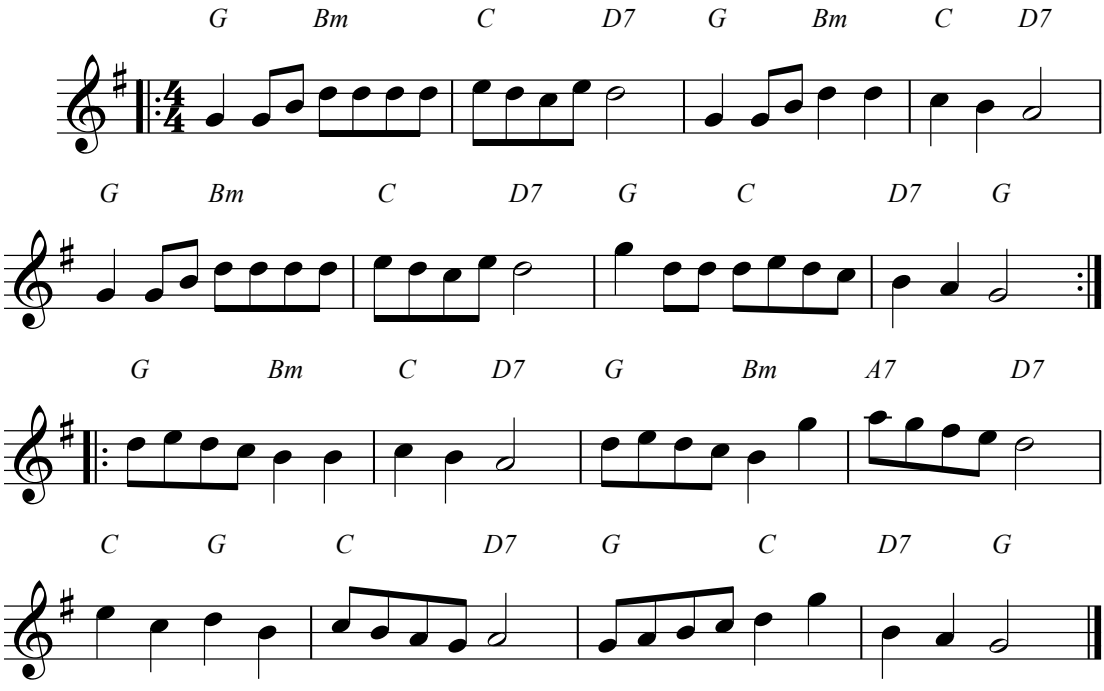
G Bm C D7 G Bm C D7
G Bm C D7 G C D7 G
G Bm C D7 G Bm A7 D7
C G C D7 G C D7 G