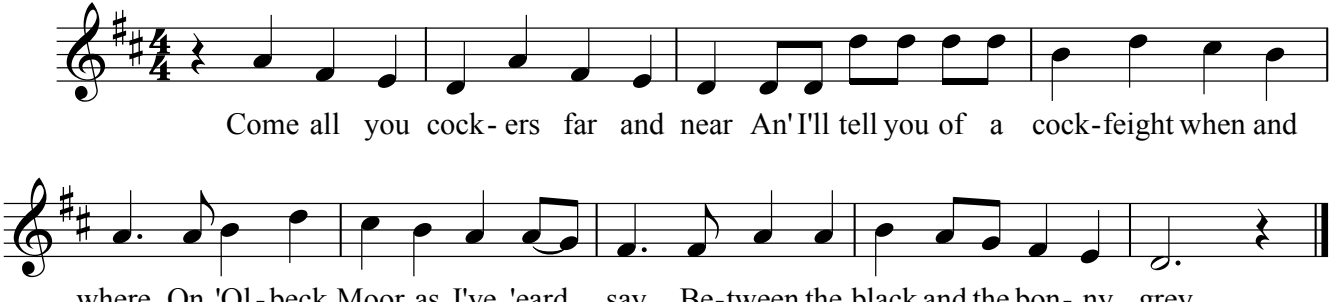
Come all you cock- ers far and near An' I'll tell you of a cock-feight when and
where On 'Ol-beck Moor as I've 'eard_ say Be-tween the black and the bon- ny grey.